PLANO PALCO II

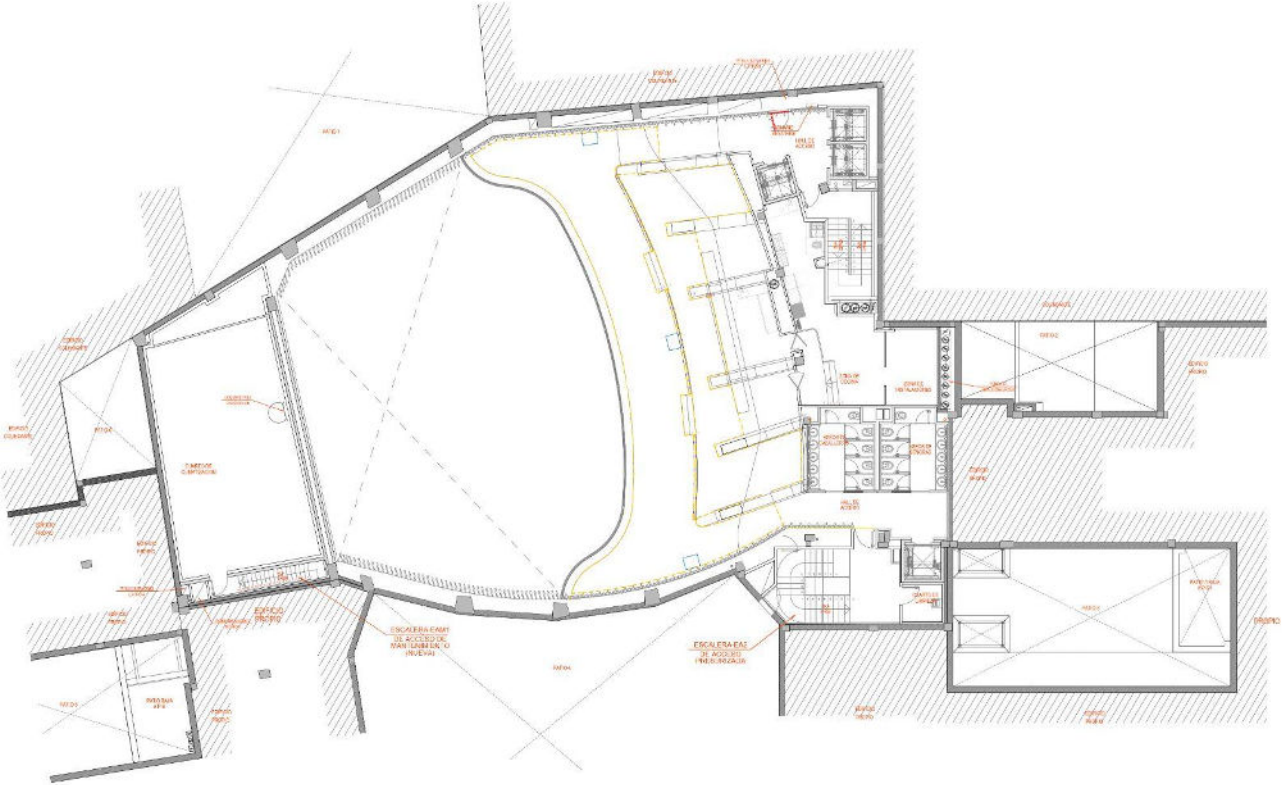

Acceso C/ Hermosilla

Acceso C/ Goya